GadgetReview

- Tip Us
- Contact

答えて米国のグリーンカードを
取得するチャンス！
アメリカの大統領は誰でしょうか？

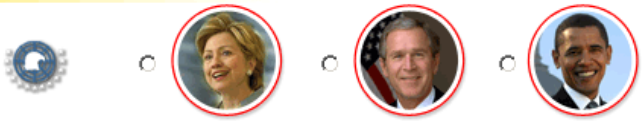

- Home
- News
- Reviews
- Deals
- Deals
- RSS

Skin Gun – See It To Believe It (video)

February 2nd, 2011 1:35 PM | by Christen da Costa | 6 Comments | guns, Science, skin cells, skin gun, stem cells

Like 4

You have to watch it to believe it, and even then you'll be in complete awe. Scientists have developed a gun that saves lives. That's right, SAVES not TAKES lives.

It effectively sprays healthy skin cells (stem cells) onto burn victims and rapidly increases healing. Stem cells is the core of the science, but before you get all George W. Bush, consider that it uses the victim's own skin cells, so there are no fetuses to protest about.

The gun is still in the prototype stages and to this day has been used on up to 12 patients successfully. In the video below you'll meet a man who suffered 2nd degree burns and thanks to this tech was sprayed Friday and left the hospital the following Monday, despite looking like a charred hot dog 4 days prior.

Via: Reddit

You may also like:

EA's Medal Of Honor Goes Limited Edition, Offers Special Guns

Hot search terms:

- skin gun
- skin gun video
- stem cell gun video
- stem cells skin gun
- the skin gun

135
Share

Ads by Google

Stem Cell Therapy Germany
Europe's leading treatment center4000+ Treated - Free Evaluation
www.xcell-center.com

Digital Video Cameras
Visit the top Marketplace fordigital business: 1-5 March 2011!
www.cebit.de

The 9mm Won't Save You
Discover What Self Defense Masters& The Army Don't Want You To Know
www.CloseCombatTraining.com

Hi Def Camera Extension
Power Video & Control over Cat5eWall mounts, Rack shelves & Cables
www.SoundControl.net

This entry was posted on

Wednesday, February 2nd, 2011 at 1:35 pm and is filed under Science. You can follow any responses to this entry through the RSS 2.0 feed. You can skip to the end and leave a response. Pinging is currently not allowed.

Like 2 people liked this. DISQUS

Add New Comment

Optional: Login below.

DISQUS Connect Twitter OpenID YAHOO!

Type your comment here.

Post as ...

Showing 6 comments

Sort by Popular now Subscribe by email Subscribe by RSS

Paul Hutchinson 1 week ago

who region locks a medial breakthrough video? very much dislike national geographic for that

shonzilla and 6 more liked this Like Reply

gadgetreview 1 week ago

Ok. We get it. They region locked the video, but this is beyond our control. Nonetheless, that is very annoying and disappointing, especially considering it's a clip and not the entire show.

2 people liked this. Like Reply

Johndfurlong 1 week ago

Please don't embed video that's region locked.

Gleb Kalinin and 1 more liked this Like Reply

slap slap 1 week ago

http://www.youtube.com/watch?v...

Attached files

Gleb Kalinin liked this Like Reply

Dan 1 week ago

really fucking pissed off that they've blocked this, wankers

1 person liked this. Like Reply

Vassilis Mast 1 week ago

Here's the video from National Geographic's site: http://video.nationalgeographi...

Like Reply

blog comments powered by **DISQUS**

follow us

答えて米国の
グリーンカードを
取得するチャンス！
アメリカの大統領は
誰で
しょうか？

Deals

- Panasonic VIERA TC-P54VT25 54-inch 1080p 3D Plasma HDTV – $2217 + Free Shipping
- Panasonic TC-L37C22 37-Inch 720p LCD HDTV – $423 + Free Shipping
- Panasonic VIERA TC-P42GT25 42-inch 1080p 3D Plasma HDTV – $800 + Free Shipping
- Panasonic VIERA TC-P50GT25 50-inch 1080p 3D Plasma HDTV – $1,000 + Free Shipping
- Panasonic TC-L42U25 42-Inch 1080p LCD HDTV – $550 + Free Shipping
- DeWALT DC827KL 18-Volt 1/4-inch Lithium Ion Impact Driver Kit – $279
- Nikon Coolpix L22 12.0MP Digital Camera – $69 + Free Shipping
- Viewsonic NexTV VMP71 Full HD 1080p Network Media Player – $77 + Free Shipping
- Samsung HMX-H106 HD SSD Flash Memory Camcorder 64 GB – $386 Shipped!
- Garmin nüvi 1390/1390T 4.3-Inch Widescreen Bluetooth Portable GPS – $135 + Free Shipping
- Toshiba 55HT1U 55″ LCD HDTV 1080p – $950 Shipped!
- Sharp LC-52LE820UN 52-inch 1080p Edge-Lit LCD HDTV – $1400 + Free Shipping
- Samsung LN32C350 32-Inch 720p LCD HDTV – $330 + Free Shipping
- Pentax K-x 16202 Digital SLR Lens Kit with DA L 18-55mm and 50-200mm Lens – $579 +

Free Shipping
- Samsung UN55C8000 55-Inch 3D LED HDTV – $1965 + Free Shipping

+ More Deals

Find us on Facebook facebook

GadgetReview

Like

831 people like **GadgetReview**.

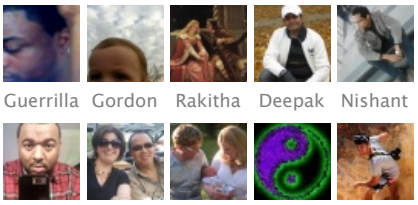

Guerrilla Gordon Rakitha Deepak Nishant

Facebook social plugin

GadgetReview daily email update:

Subscribe

Delivered by FeedBurner

Stem Cell Therapy Germany
Europe's leading treatment center 4000+ Treated - Free Evaluation
www.xcell-center.com

Digital Video Cameras
Visit the top Marketplace for digital business: 1-5 March 2011!
www.cebit.de

Ads by Google

Popular Tags

1TB 4.3-inch 10MP 12MP 15.4-inch 15.6-inch 22-inch 32-inch 40-inch 42-inch 46-inch Acer Apple Asus Camcorders Cameras Canon Cell Phones Dell Desktop Computers Gaming Garmin GPS Hard Drives HD Headphones HP iPhone Laptops LCD Monitors LCD TVs led tvs Lenovo LG Logitech Microsoft Panasonic Plasma TVs Printers Samsung Sony Speakers Toshiba Western Digital Xbox 360

答えて米国のグリーンカードを
取得するチャンス！
アメリカの大統領は誰でしょうか？

All content © 2005 - 2010, Gadgetreview, All Rights Reserved

Advertise with GadgetReview | About Us | Privacy Policy

Wordpress Theme implemented by Warm Butter Design

Sitemap